WESTCHESTER COUNTY, NEW YORK

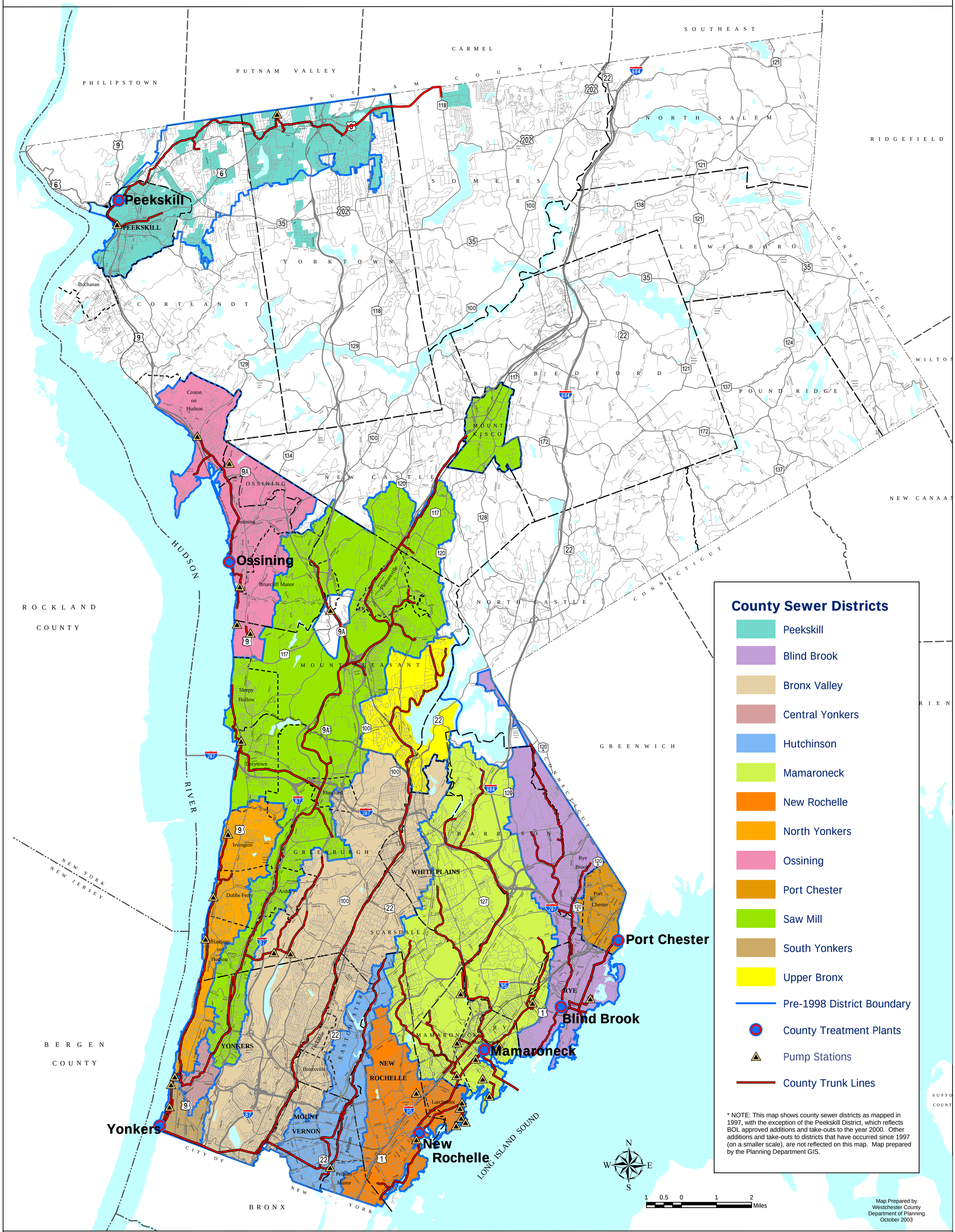

Westchester gov.com

Andrew J. Spano, Westchester County Executive
County Board of Legislators

Westchester County Sewer Districts

Gerard E. Mulligan, A.I.C.P.
Commissioner of Planning

432 Michaelian Office Building
148 Martine Avenue
White Plains, New York
10601