

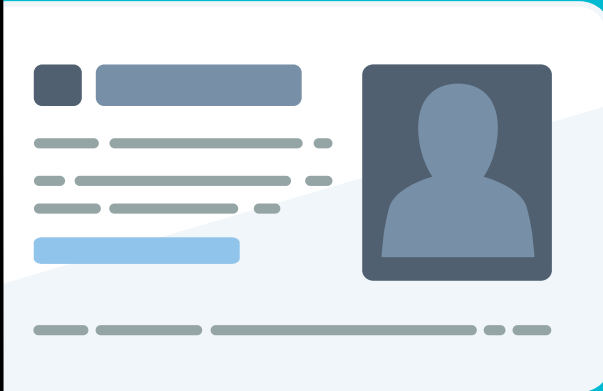

Department
of Health

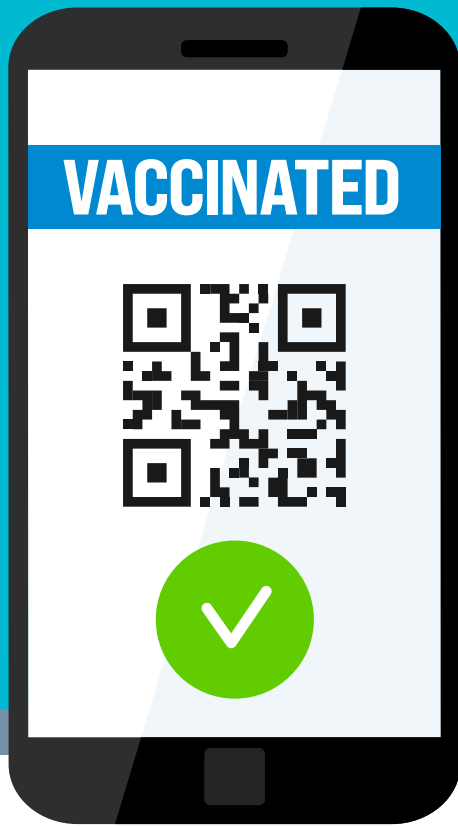

**NEW YORK STATE REQUIRES THAT
ALL PEOPLE MUST BE FULLY
VACCINATED TO ENTER**

**BE PREPARED TO SHOW PROOF OF
VACCINATION UPON ENTRY**

Effective Dec. 13, masks must be worn in all indoor public places unless businesses or venues implement a full-course vaccination requirement.

Wearing a mask continues to be highly recommended.

FOR INFORMATION ON THE COVID-19 VACCINE,
INCLUDING VACCINATION SITES, VISIT WWW.NY.GOV/VACCINE

WE ARE ALL IN THIS TOGETHER. WE ARE NY

